Star Spangled Banner

arr. George Edwards

Trumpet in B♭ 1

Professor George Edwards

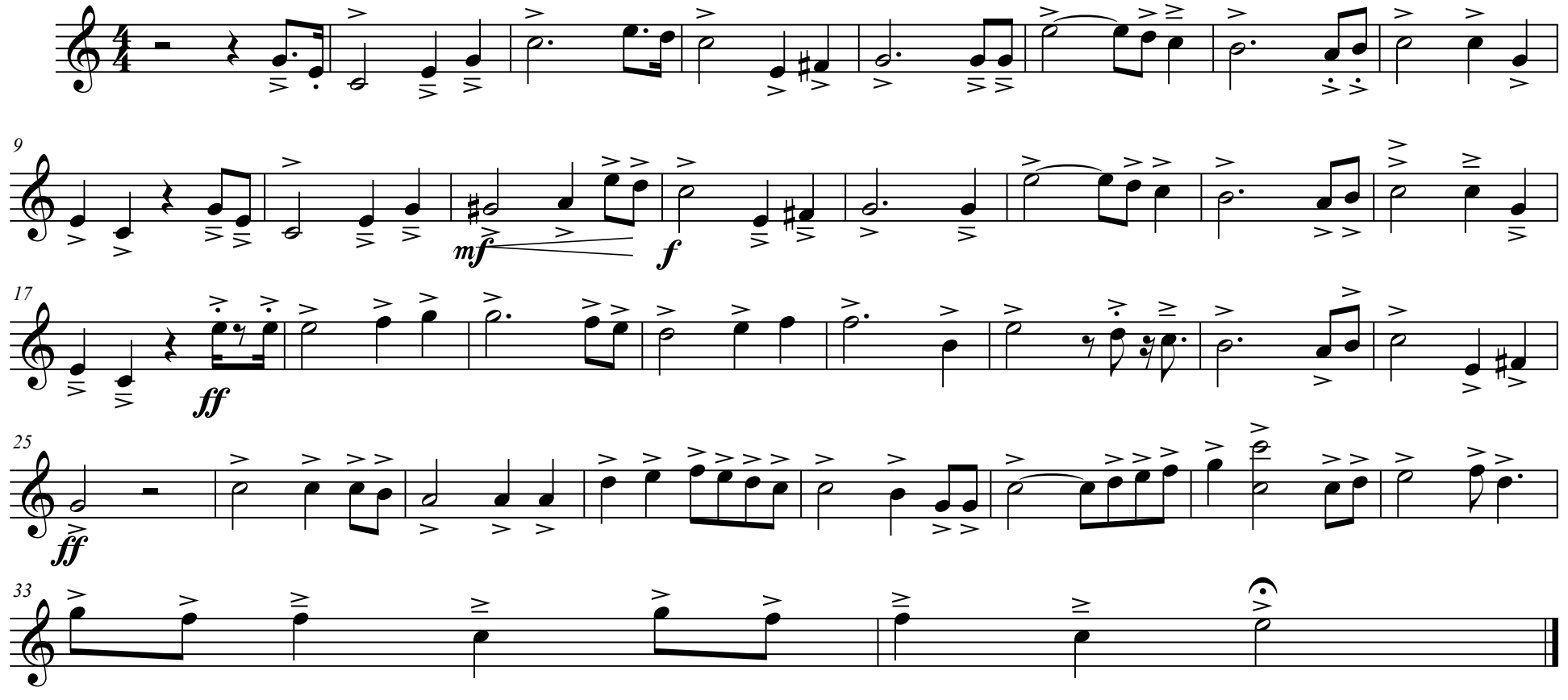

©